

Q. CAN I BUY AN ANIMAL AND NOT KEEP IT? Yes, you can resell to 4-H or donate to other organizations like those listed below. If you donate, indicate your choice to the auctioneer or the ring personnel at the time your final bid is accepted.

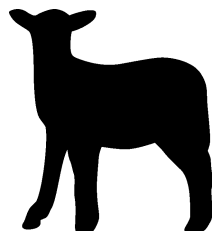

Your Support Can Make a Difference.

**Re-sell Your Animal Purchase
and Designate the Sale to Benefit:**

Livingston County 4-H
4-H Small Animal Committee
4-H Market Livestock Committee



DON'T WISH TO KEEP THE ANIMAL?

You can donate it to:

Fowlerville Family Impact Center-Food
Pantry for the Fowlerville Area

LACASA-Livingston Abused Children
and Spouse Agency

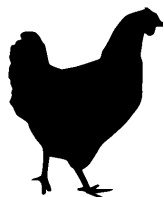

Salvation Army-Helps Feed
Local Families in Need

Gleaners Food Bank

4-H Pledge.....



“I pledge

my **HEAD** to clearer thinking,
my **HEART** to greater loyalty,
my **HANDS** to larger service and
my **HEALTH** to better living for
my club, my community,
my country and my world.”

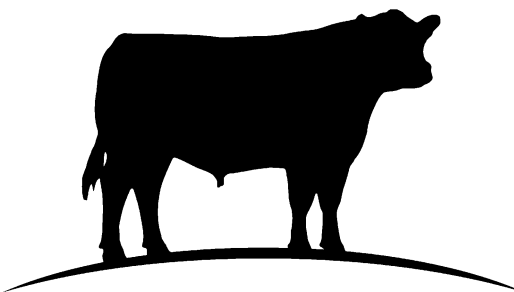

For further information contact:

MSU Extension
Livingston County
(517) 546-3950

MSU Extension Programs are open to all without regard to race, color, national origin, gender, age, religion, disability, political beliefs, sexual orientation, marital status or family status



**Wednesday, July 27th
5:30 p.m.**

Still Exhibit Auction
Arts, Woodworking, Photography,
Foods, etc

**Friday, July 29th
2:00 p.m.**

Freezer Beef, Lamb, & Pork Auction

**Saturday, July 30th
2:00 p.m.**

Rabbit, Goat, Waterfowl,
Chicken, & Turkey Auction

The place to purchase
handcrafted and farm-raised
products directly from
local 4-H youth

**Fowlerville Family Fairgrounds
Livestock Arena**

MSU is an affirmative-action, equal-opportunity employer. MSU Extension programs and materials are open to all without regard to race, color, national origin, gender, gender identity, religion, age, height, weight, disability, political beliefs, sexual orientation, marital status, family status or veteran status.

Q. WHAT IS PROJECT MARKETPLACE? Project Marketplace is the culmination of many 4-H members' yearlong project efforts. This is the time when animals they've cared for and projects they have made are sold to the public. It is the final step in their project where the educational marketing aspects come to life.



Q. WHY SHOULD I PURCHASE FROM THESE 4-H AUCTIONS? You will receive personal satisfaction through:

1. Supporting a 4-H member who has worked hard to complete his/her market project
2. Saying "Thank You" to parents of members who do business with you.
3. Recognition you receive as a buyer:
 - a. Having a buyer sign placed over projects immediately following the sale.
 - b. Your name as a buyer in local newspapers after the sale.
4. Being a special guest at the Buyers' Picnic at the fair next year.
5. Obtaining high quality meat for your freezer or unique handcrafted items.



Q. IS THERE A REGISTRATION PROCEDURE? Yes. Registration begins one hour before sale time at the registration table. You will need to provide your name, address and phone number. If you are buying for a company, you may act as their representative. You will then receive a buyer's number and sale booklet of projects. After you have registered, find a seat in the special auction seating area. It is a good idea to arrive early enough to view the sale projects and talk to the 4-H members.

Q. HOW DO I BID? When the project you would like to purchase is in the ring and at the price you desire, signal the auctioneer by raising your hand. If you receive the final bid, make sure the auctioneer acknowledges your number so your buyer name can be announced and recorded.

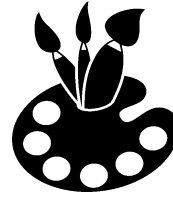

Q. HOW ARE PAYMENTS HANDLED?



Buyers need to settle for their purchases the day of the sale at the cashier's trailer. Payments may be made by cash or check.

Q. CAN I PURCHASE A PROJECT AT THE AUCTION BUT NOT ATTEND?

Yes. Contact the MSU Extension office or 4-H staff with the member's name and the project you wish to purchase and the price you are willing to pay. They will arrange for a member of the auction committee to purchase the project in your name if the price is right.

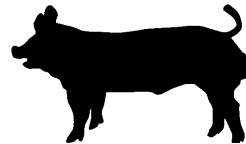

Q. IS TRANSPORTATION TO THE PROCESSING PLANT OR LIVESTOCK YARD PROVIDED?

Yes. Trucking is provided to local processors and to United Producers in Manchester. If you have another preference, trucking will be your responsibility.

Q. IF I DECIDE TO HAVE MY ANIMAL PROCESSED, WHAT DO I DO? At the cashier trailer following the auction, let the clerk know your preference. Early in the week, after the sale, contact the processor using the animal ID number to give them your cutting instructions.

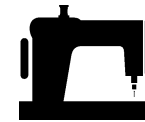
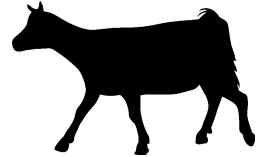

FACTS UNIQUE TO THE STILL AUCTION HELD WEDNESDAY EVENING.

- ◆ Projects for sale at the Still Auction are on display in the 4-H Building all week. Buyers should review the sale items prior to the sale to get a close look at the quality of these handcrafted items.
- ◆ To ensure freshness, food and horticulture projects sold at Project Marketplace are prepared within 24 hours of the auction and do not require refrigeration. These projects are released to the buyers immediately following the auction.
- ◆ All other projects sold at the Still Auction will be released for delivery on at 9:30 a.m., the Sunday following the auction.
- ◆ 4-H youth selling at the Still Auction are responsible for delivering sold projects to their buyers.

